

Don't Move Firewood and the FOCI

What we do, and what we can do for you

Leigh Greenwood,
Don't Move Firewood campaign manager
Forest Health Protection Program
The Nature Conservancy



Why we run Don't Move Firewood

- We all agree that forest pests can and do move on firewood
- Current regulations are not comprehensive nor consistent
- New pest outbreaks come to light every year



Firewood use is common

- 50% of respondents use firewood annually
 - 36% use it in or around their home
 - 37% use it outdoors for camping or traveling
 - Significant overlap in usage creates a 50% total



Really? People do this?

- “My dad is **moving cross country from Virginia** to Nevada where I live. He thought it would be nice to bring me some wood for my fireplace from my hometown. **He made it all the way to Arizona** and now they won't let him continue... What do I do?”
 - Excerpt of email received on Don't Move Firewood's online comment box, 9/22/11



- “In the course of (a Red Imported Fire Ant Blitz), they came across a individual carrying a load of firewood from Virginia... She performed a "Google" search and came across your/our website... and **has learned a lot about the importance of not moving firewood across the country.**”
 - Email from AZ SPHD, Jerry Levitt
- “Thank you so much ... I have learned so much about this and **have told everyone I have come into contact with since of the seriousness of the offense.**”
 - Reply from follow up email, 9/23/11



Encouragingly, voters express great willingness to modify their behavior.

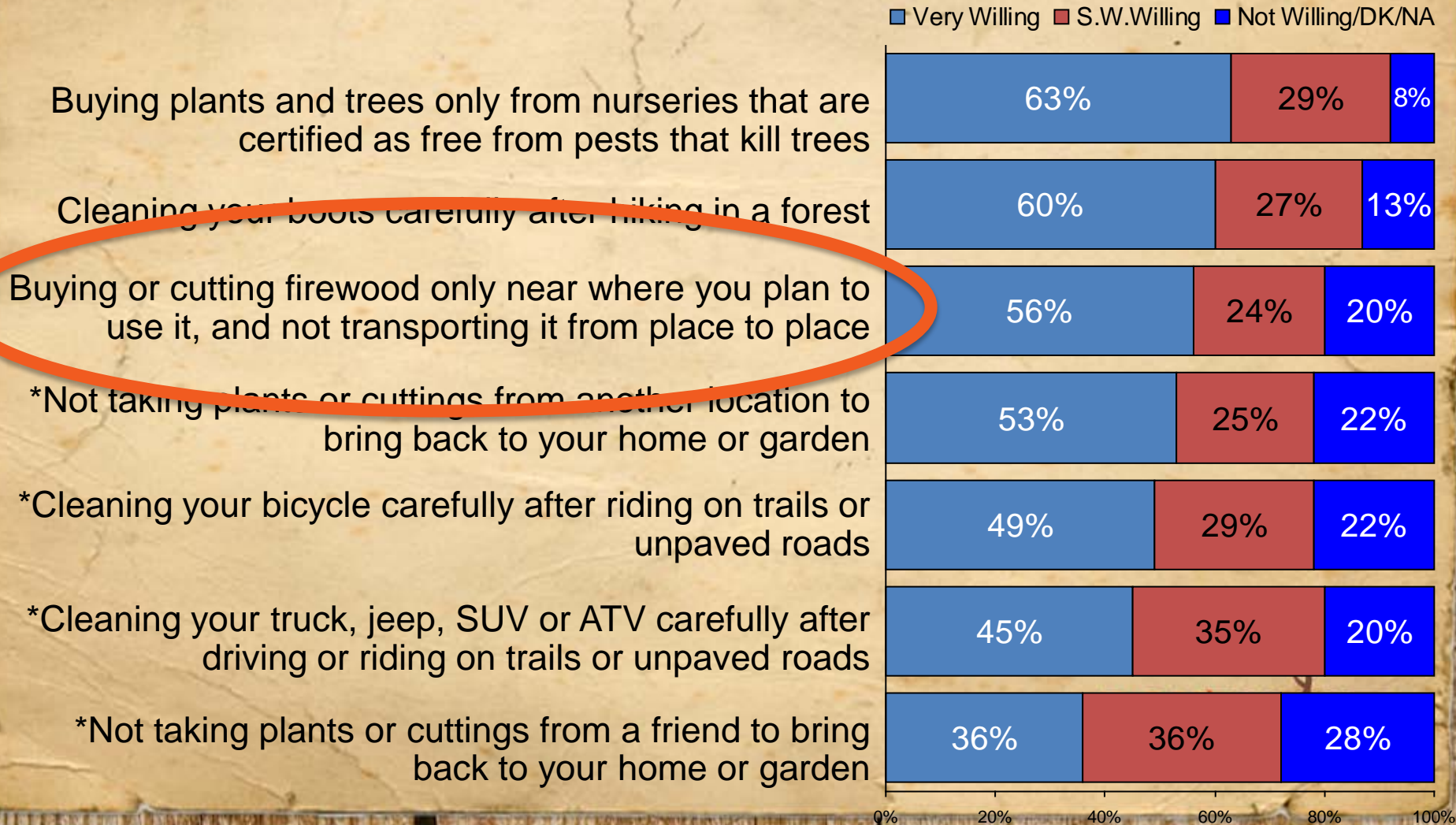

Elements of the campaign

– Internet presence

- Central website
- Blog
- Gallery of Pests
- Facebook account
- Twitter
- YouTube Channel



How we are achieving this

– Internet presence

- Central website
- Blog
- Gallery of Pests
- Facebook account
- Twitter
- YouTube Channel



3808 “friends” and counting!



How we are achieving this

– Internet presence

- Central website
- Blog
- Gallery of Pests
- Facebook account
- **Twitter**
- YouTube Channel



1027 followers!

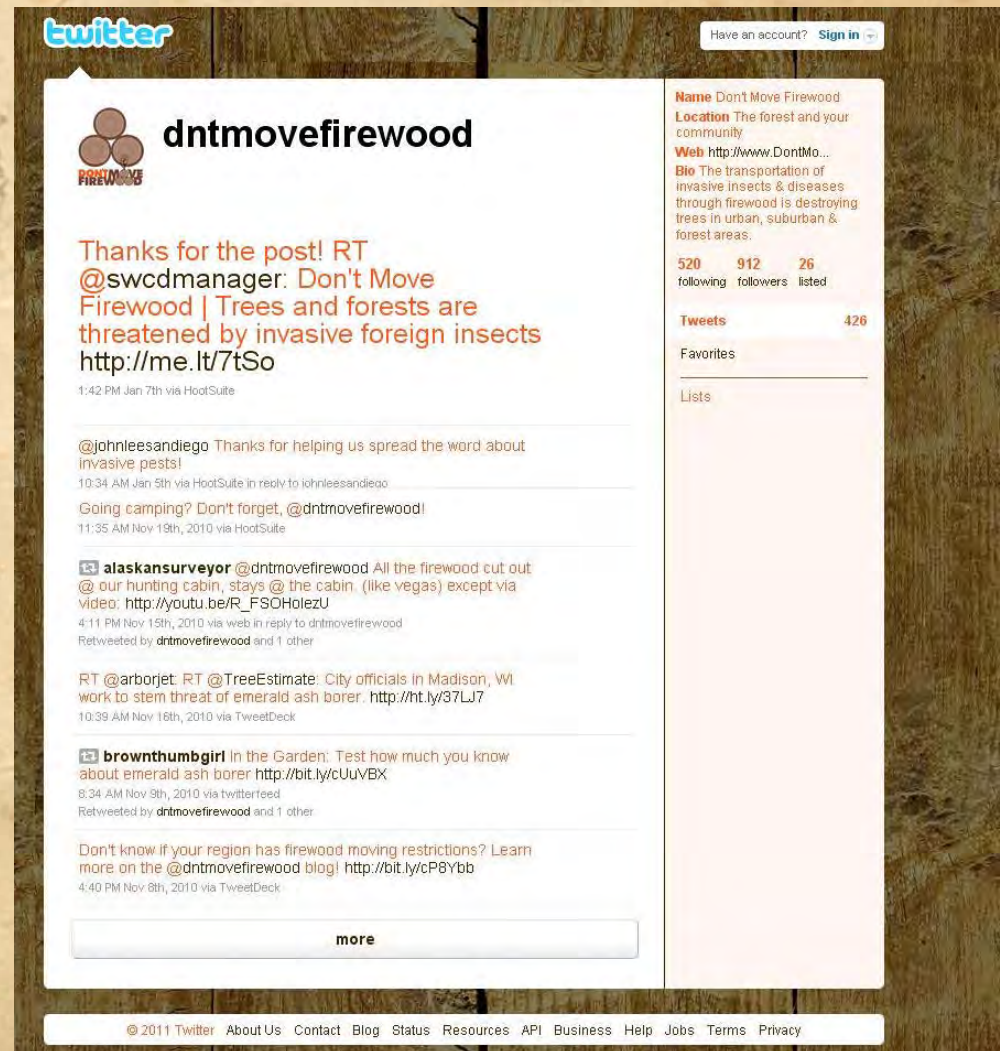

How we are achieving this

— Internet presence

- Central website
- Blog
- Gallery of Pests
- Facebook account
- Twitter
- YouTube Channel



By the Numbers

- State agency partnerships now include **more than half the states** (from 2009 to 2011)
- **Over 23 states** will be included in 2012 alone
- Website has gotten over **150,000 visits** since launch
- **Over 344,000 minutes** have been spent on the website and YouTube site
- Our videos have been watched **42,059 times...** and counting
- **Total impact: over 10 million and counting**



How we are achieving this

- Multiple nationwide press releases
- Distribution of multiple videos
- **Collaborating with dozens of agencies and organizations**

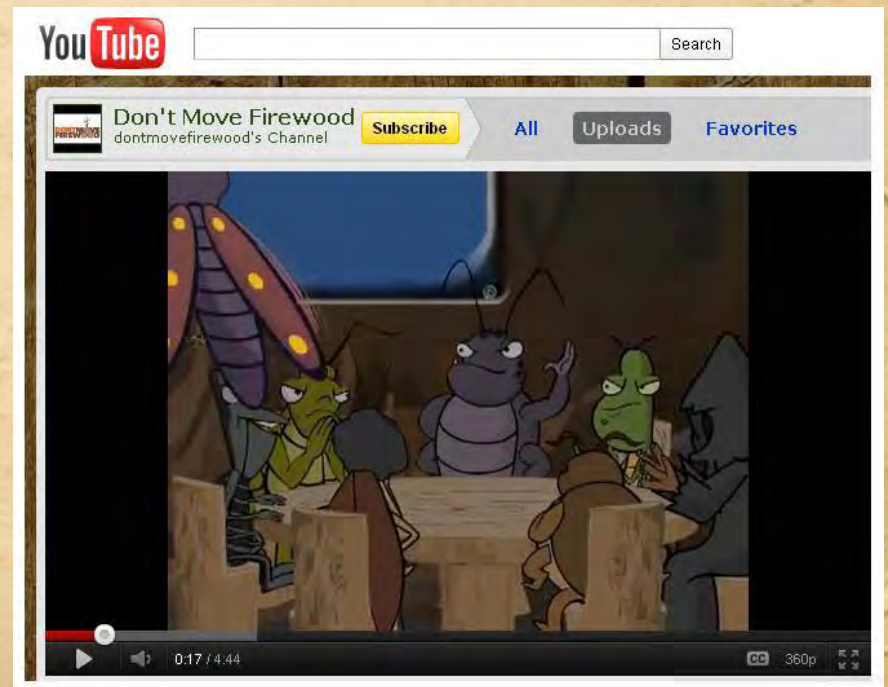

We give things away

- **Stickers, magnets, vinyl clings, fake tattoos** for you to hand out
- **Unlimited DVDs** of our great videos
- **Design services** for any state or federal agency, or nonprofit group



Firewood Outreach Coordinating Initiative (FOCI)

- Open to all practitioners of firewood related outreach
- Breakout session **tomorrow!**
- Quarterly phone calls to allow for discussion and presentations
- Upcoming Materials Library being built to facilitate sharing and improving of outreach



Thank you to our supporters

- USDA APHIS
- USFS Southeastern Area
- USFS Southwest Research Station
- Moore Foundation
- Grantham Foundation for the Environment
- Nion Robert Thieriot Foundation
- The Nature Conservancy
- and all our many, many collaborating groups!



For more information

- Dontmovefirewood.org
- Facebook.com/dontmovefirewood
- Twitter.com/dntmovefirewood

Note: the first O is purposefully missing from the twitter address

- YouTube.com/dontmovefirewood
- Email Leigh at Lgreenwood@tnc.org

